

PLAT OF SURVEY

NORTHWEST SURVEY SERVICE

4425 W. IRVING PARK RD.
CHICAGO, ILLINOIS 60641

Lot 77 in Bullock and Barnes Subdivision of the North half of Block 2 in Canal Trustees Subdivision of Section 7, Township 39 North, Range 14, East of the Third Principal Meridian, in Cook County, Illinois.

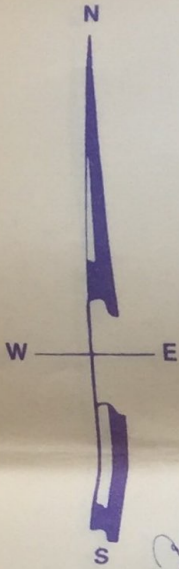

Scale 1 inch = 15 feet.

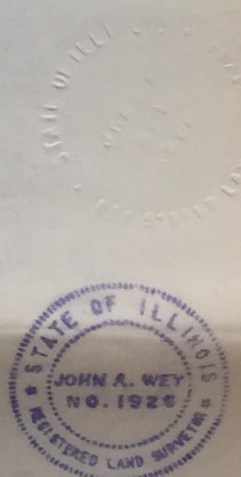
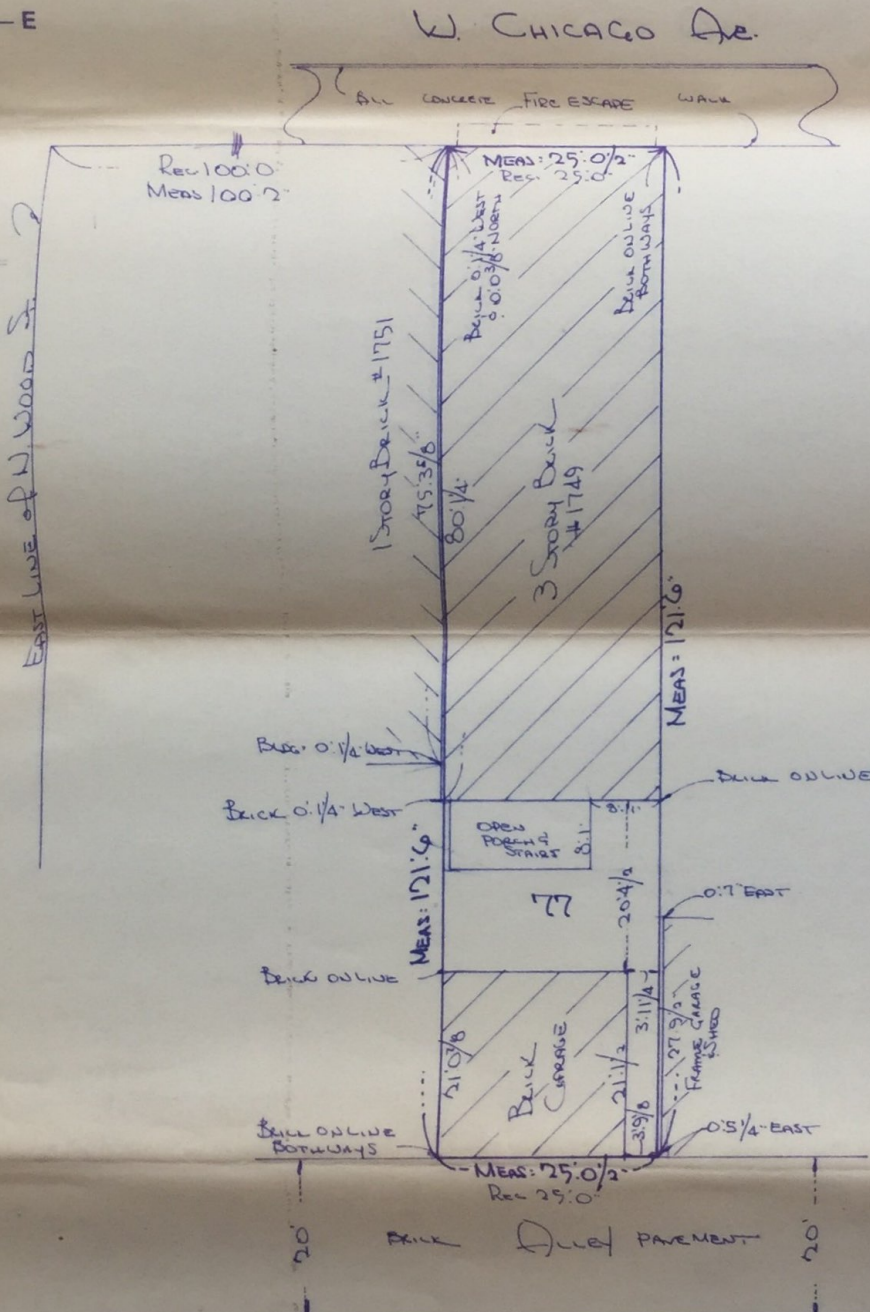

Order No. 88807
Date May 3, 1988
Ordered By Rudy Palacios

State of Illinois }
County of Cook } ss.
I, John A. Wey a Reg.
Ill. Land Surveyor do hereby certify that the Building
on the above property has been located under my
supervision.
John A. Wey
REG. ILL. LAND SURVEYOR

State of Illinois }
County of Cook } ss.
I, John A. Wey a Reg.
Ill. Land Surveyor do hereby certify that a survey of
the above described property has been made under
my supervision and that the plat hereon drawn is a
correct representation of said survey corrected to a
temperature of 62° Fahrenheit.
John A. Wey
REG. ILL. LAND SURVEYOR

May 3, 1988