

04-09-07 01:31PM FROM-

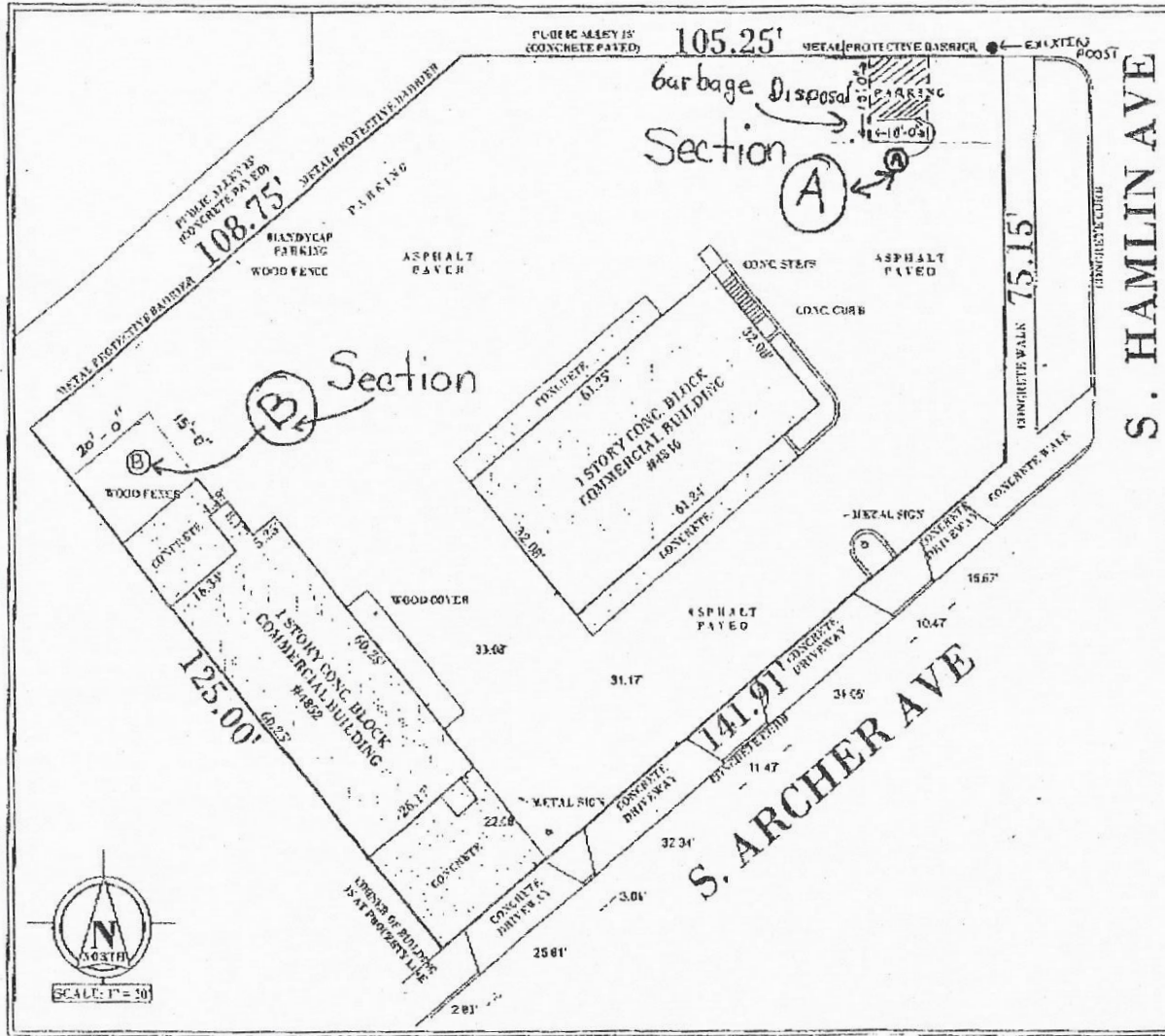

LEGAL DESCRIPTION:
 THIS LAND REFERRED TO HEREIN IS SITUATED IN CITY OF CHICAGO, COUNTY OF COOK, STATE OF ILLINOIS AND IS DESCRIBED AS FOLLOWS:
 1/2 1/4 1/4 INCLUSIVE, IN BLOCK 131 N. MEER AND NOLAN'S SUBDIVISION, A SUBDIVISION OF LOT 1 IN CIRCUIT CORSE PARTITION OF 1/4 C. NORTH E 1/4 OF THE NORTHWEST 1/4 OF SECTION 10, TOWNSHIP 38 NORTH, RANGE 11, EAST THE THIRD EROSIONAL MECHHEAR, IN COOK COUNTY, ILLINOIS.

PLAT OF SURVEY

FOR
 4846 S ARCHER AVE, CHICAGO, IL 60632
 PIN #: 19-11-130-016-0000

THIS PROFESSIONAL SURVEY CONFORMS TO THE CURRENT ILLINOIS MINIMUM STANDARDS FOR A BOUNDARY SURVEY.
 DIMENSIONS SHE SHOWS IN FEET AND DECIMAL PARTS THEREOF.
 REFER TO TITLE GOVERNMENTS OR BUILDING PERMITS FOR ADDITIONAL EASEMENTS, SETBACK OR RESTRICTIONS WHICH MAY EXIST.
 COMPARE THE DESCRIPTION ON THIS PLAT WITH YOUR DEED AND TITLE; AT SO CORRECT THE ALL STAKES TO THIS PLAT BEFORE BUILDING BY THEM, AND REPORT ANY DIFFERENCES AT ONCE.
 WITHOUT THIS SEAL PLAT IS NOT VALID.



DAVOR KRALJ, ILLINOIS REG. SURVEYOR NO. 1594848

MORELTD LAND SURVEYORS
 1625 E 74TH STREET, CHICAGO, IL 60649
 PHONE: 773-592-1682 E-MAIL: MORELTD@YAHOO.CO

T-505 P. 002/002 F-574