

PROFESSIONALS ASSOCIATED SURVEY, INC.

Property - Alta - Topo - Condo - Mortgage Surveys

7100 N. TRIPP AVENUE
LINCOLNWOOD, ILLINOIS 60712

PLAT OF SURVEY

TEL.: (847) 675-3000
FAX: (847) 675-2167

OF

LOTS 3, 4, 5 AND 6 (EXCEPT THE PART OWNED BY CHICAGO MILWAUKEE AND ST. PAUL RAILROAD) IN BLOCK 4 IN BEEBE'S SUBDIVISION OF (EXCEPT 5 ACRES IN THE NORTHEAST CORNER) THE EAST 1/2 OF THE NORTHWEST 1/4 OF SECTION 2, TOWNSHIP 39 NORTH, RANGE 13, EAST OF THE THIRD PRINCIPAL MERIDIAN, IN COOK COUNTY, ILLINOIS.



COMMONLY KNOWN AS: 3705-07 WEST NORTH AVENUE, CHICAGO, ILLINOIS.

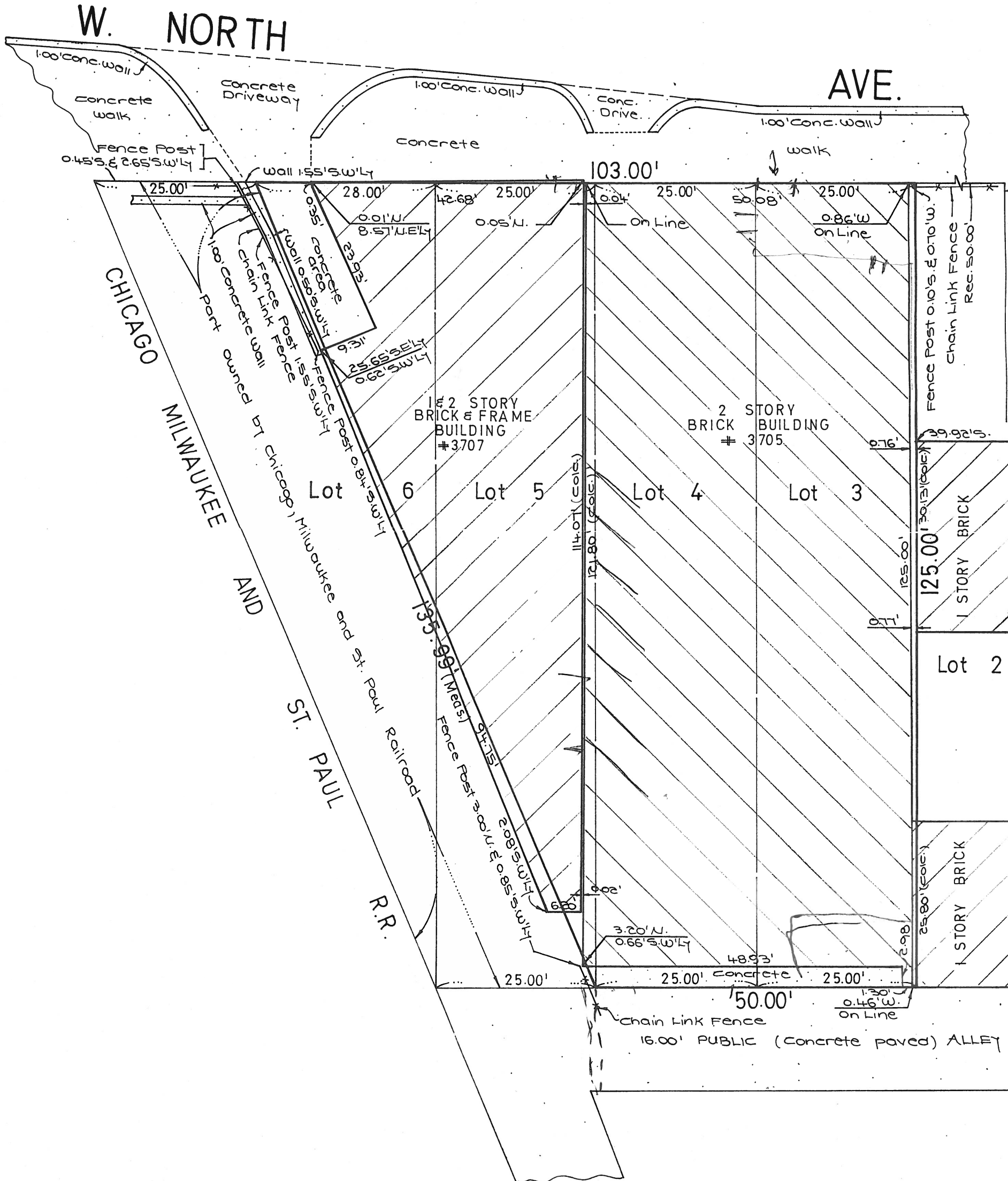

CHECK (✓) IN BOX MEANS THAT SURVEY HAS BEEN MADE FOR USE IN CONNECTION WITH A REAL ESTATE OR MORTGAGE LOAN TRANSACTION AND IS NOT TO BE USED FOR CONSTRUCTION.

DIMENSIONS ARE NOT TO BE ASSUMED FROM SCALING.

Order No. 99-47376

Scale: 1 inch = 16 feet

Date June 30, 1999

Ordered by Joel S. Miller

Attorney at Law

BUILDING LINES AND EASEMENTS ARE SHOWN ONLY WHERE THEY ARE SO RECORDED IN THE MAPS, OTHERWISE REFER TO YOUR DEED OR ABSTRACT.

State of Illinois
County of Lake ss.
County of Cook

We, PROFESSIONALS ASSOCIATED SURVEY, INC., do hereby certify that we have located the building on the above property.

Hylton E. Donaldson
PROF. IL. LAND SURVEYOR

COMPARE ALL POINTS BEFORE BUILDING BY SAME AND AT ONCE REPORT ANY DIFFERENCE.

State of Illinois
County of Lake ss.
County of Cook

We, PROFESSIONALS ASSOCIATED SURVEY, INC., do hereby certify that we have surveyed the above described property and that the plat hereon drawn is a correct representation of said survey.

Hylton E. Donaldson
PROF. IL. LAND SURVEYOR

