Floor Plan
2489-2501 N Milwaukee Ave

Logan Square
Chicago, IL 60647

2489 N Milwaukee Ave

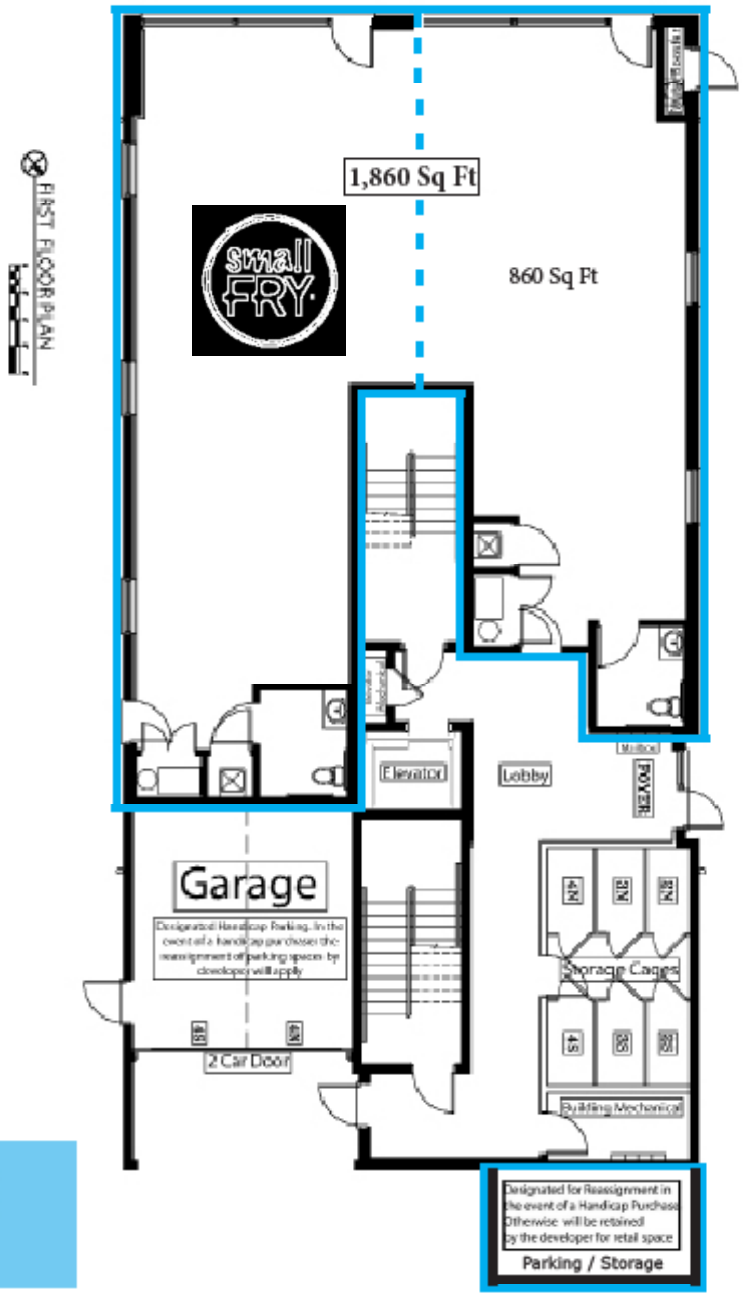

MILLER CHICAGO

MILLER CHICAGO
www.millerchicagorealestate.com

Andrea Miller
312 513 8333
andrea@millerchicagorealestate.com